

# Patient report

Bio-Rad                      DATE: 12/08/2019  
D-10                         TIME: 02:33 PM  
S/N: #DC2K755917        Software version: 4.30-2  
Sample ID:                 10533188  
Injection date             12/08/2019 02:03 PM  
Injection #: 7              Method: HbA1c  
Rack #: ---                Rack position: 1

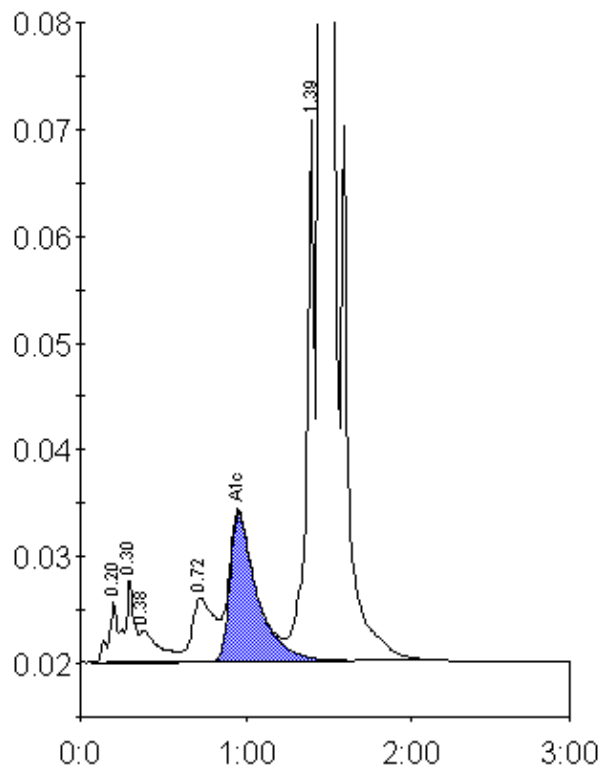

Peak table - ID: 10533188

Peak	R.time	Height	Area	Area %
A1a	0.20	5623	20316	0.8
A1b	0.30	7927	30538	1.2
Unknown	0.38	2991	23181	0.9
LA1c/CHb-1	0.72	5987	56672	2.2
A1c	0.96	13906	160088	8.4
P3	1.39	50800	172247	6.6
A0	1.45	708431	2161024	82.4
Total Area:		2624064		

Concentration:	%
A1c	8.4